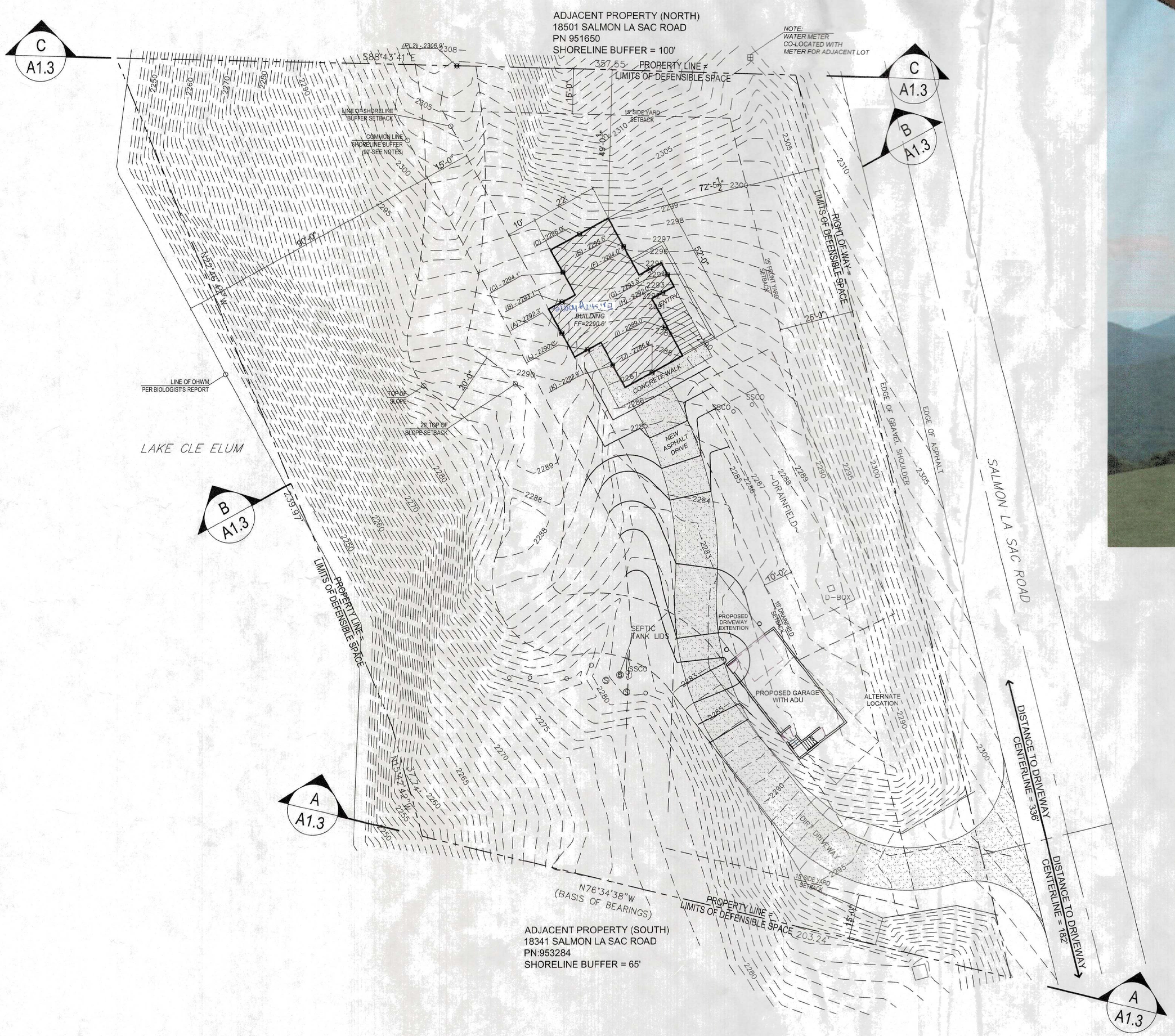

MONTGOMERY
BUILDING DESIGN
PO BOX 237
SOUTH CLE ELUM
WASHINGTON 98943
al.montgomery@yahoo.com
509-304-4265

ENGINEER OF RECORD

PARCEL ID:
953284

EVAN AND LINSAY FARRIS
NEW GARAGE WITH ADU
18401 SALMON LA SAC ROAD, RONALD, WA.

www.montgomerybuildingdesign.com

ISSUED	PURPOSE
7-17-2024	REVIEW
7-26-2024	REVISE
8 15-2024	FINAL

SITE PLAN / PERSPECTIVES

VIEW

2024-035

A1

RECEIVED
DEC 3 1 2025
Kittitas County CDS

COPYRIGHTED BY MONTGOMERY BUILDING DESIGN LLC. THIS DRAWING IS NOT TO BE USED TO CONSTRUCT MORE THAN ONE BUILDING AT THE SITE LISTED OR OTHERWISE WITHOUT WRITTEN PERMISSION FROM THE COPYRIGHT HOLDER.